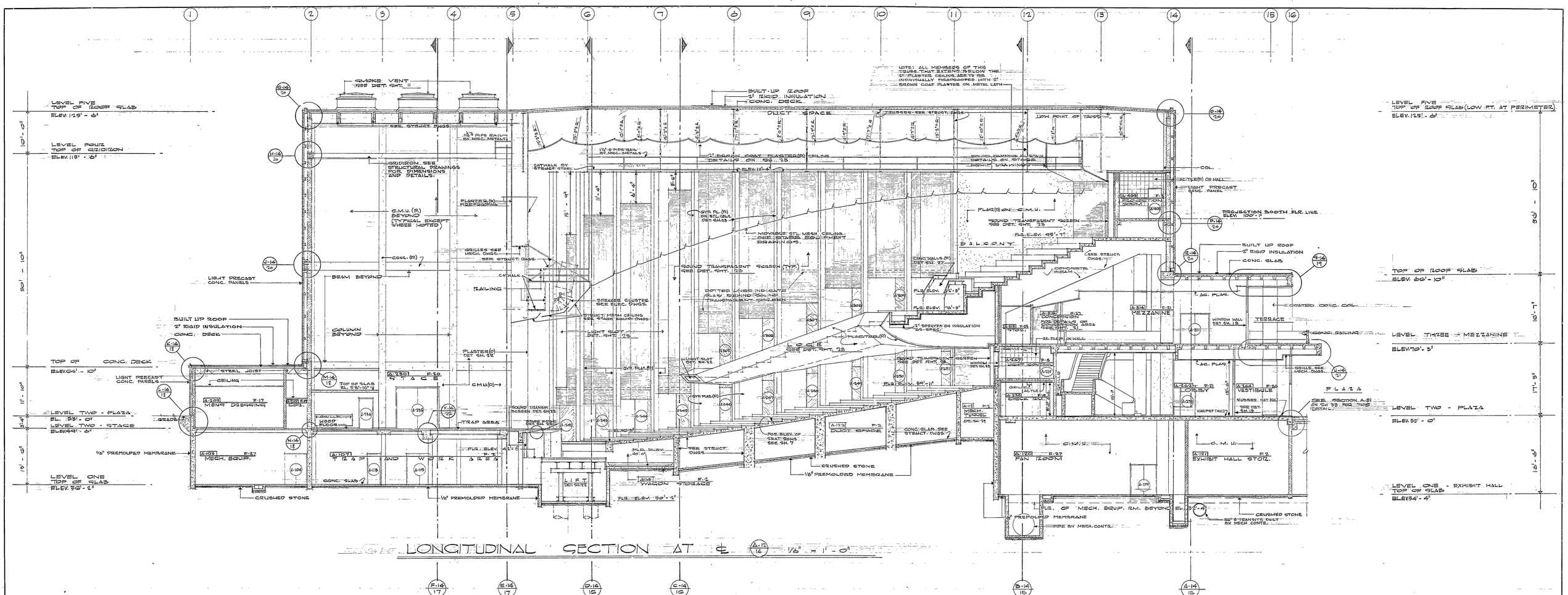

LONGITUDINAL SECTION AT ℄ (A-12/14) 1/8" = 1'-0"

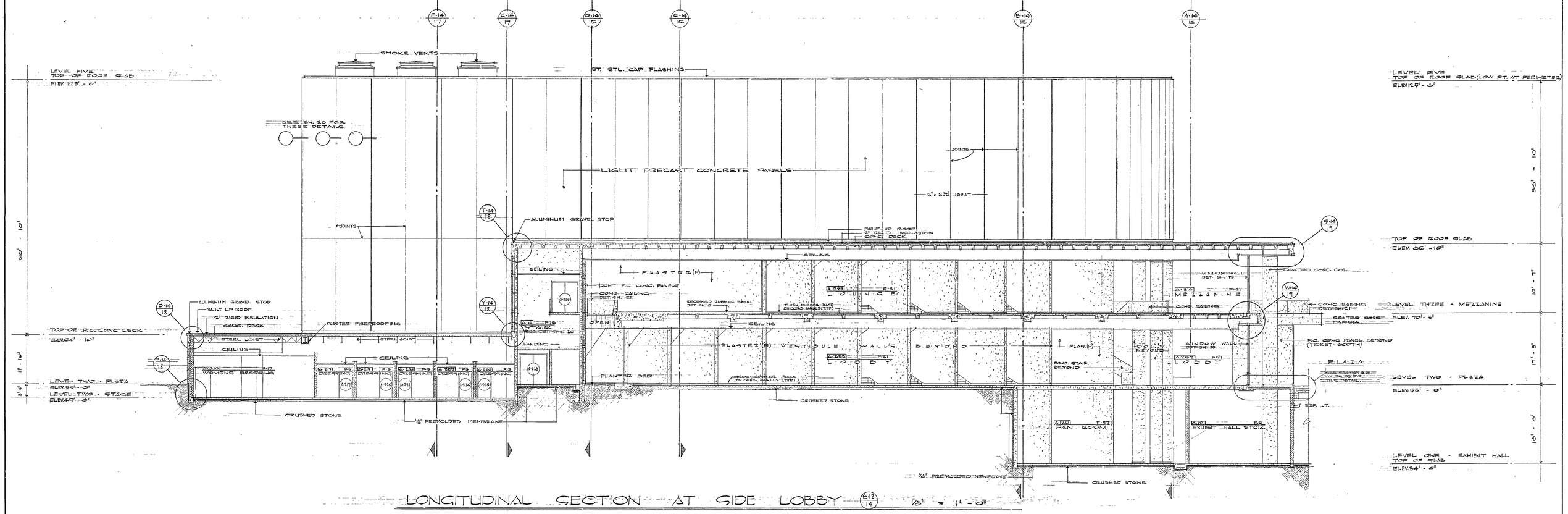

LONGITUDINAL SECTION AT SIDE LOBBY (B-12/14) 1/8" = 1'-0"

COMM NO	
S & B	1398
F & C	6255
T & P	647
S R W	400

COMMONWEALTH OF VIRGINIA — HENRY B. BOYNTON — CERTIFICATE No. 210 — CERTIFIED ARCHITECT

COMMONWEALTH OF VIRGINIA — JOHN M. THOMPSON — CERTIFICATE No. 264 — CERTIFIED ARCHITECT

COMMONWEALTH OF VIRGINIA — JOHN W. CHAPPELEAR, JR. — CERTIFICATE NO. 1080 — CERTIFIED ARCHITECT

COMMONWEALTH OF VIRGINIA — WILLIAM A. SOWERS — NO. 925 — CERTIFIED PROFESSIONAL ENGINEER

REVISIONS

15 JAN 68			

SHEET TITLE
UNIT A - LONGITUDINAL SECTIONS

DRAWN BY	CHECKED BY	DATE
B. R. D.	J. L. C.	DECEMBER 30, 1967

KEY PLAN

ASSOCIATED ARCHITECTS & ENGINEERS OF ROANOKE
ROANOKE, VIRGINIA

SMITHEY & BOYNTON
THOMPSON & PAYNE
RANDOLPH FRANTZ & JOHN CHAPPELEAR
SOWERS, RODES & WHITESCARVER

CIVIC CENTER FOR ROANOKE, VIRGINIA

SHEET No. 14 OF 57

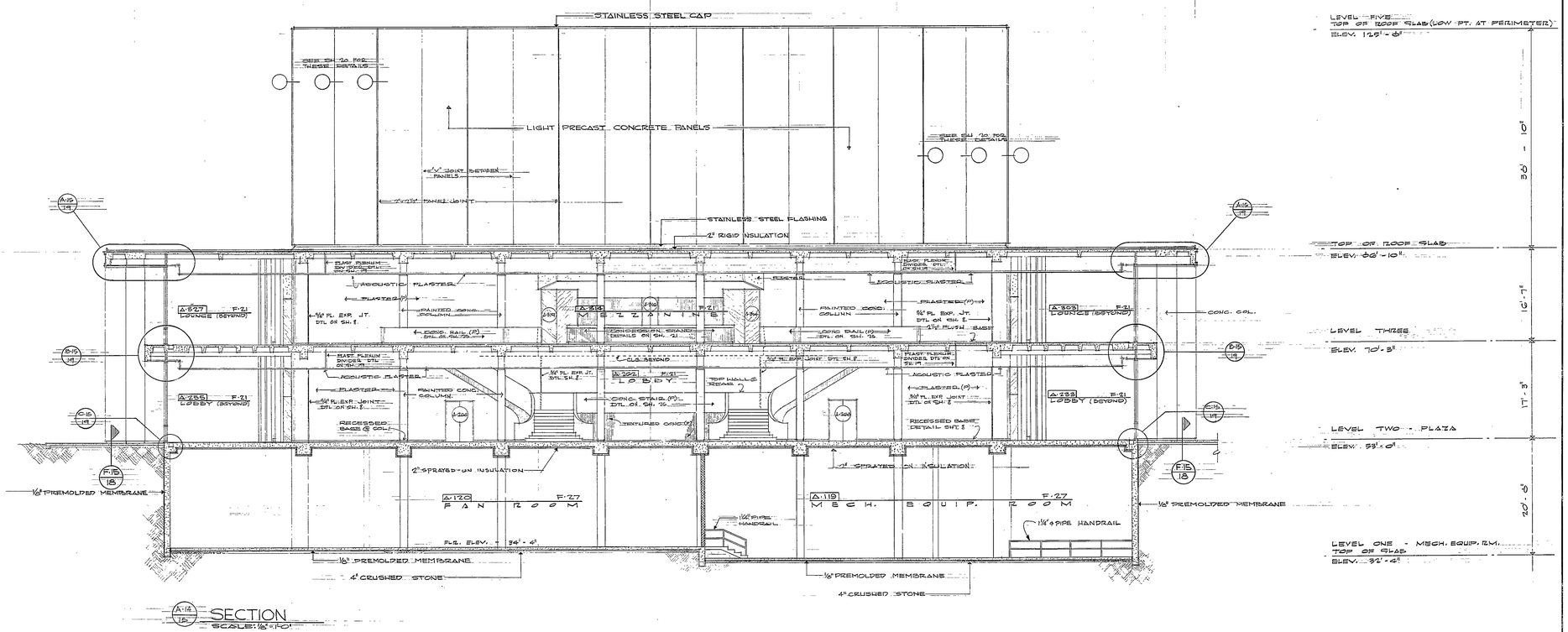

A-14/15 SECTION
SCALE: 1/8"=1'-0"

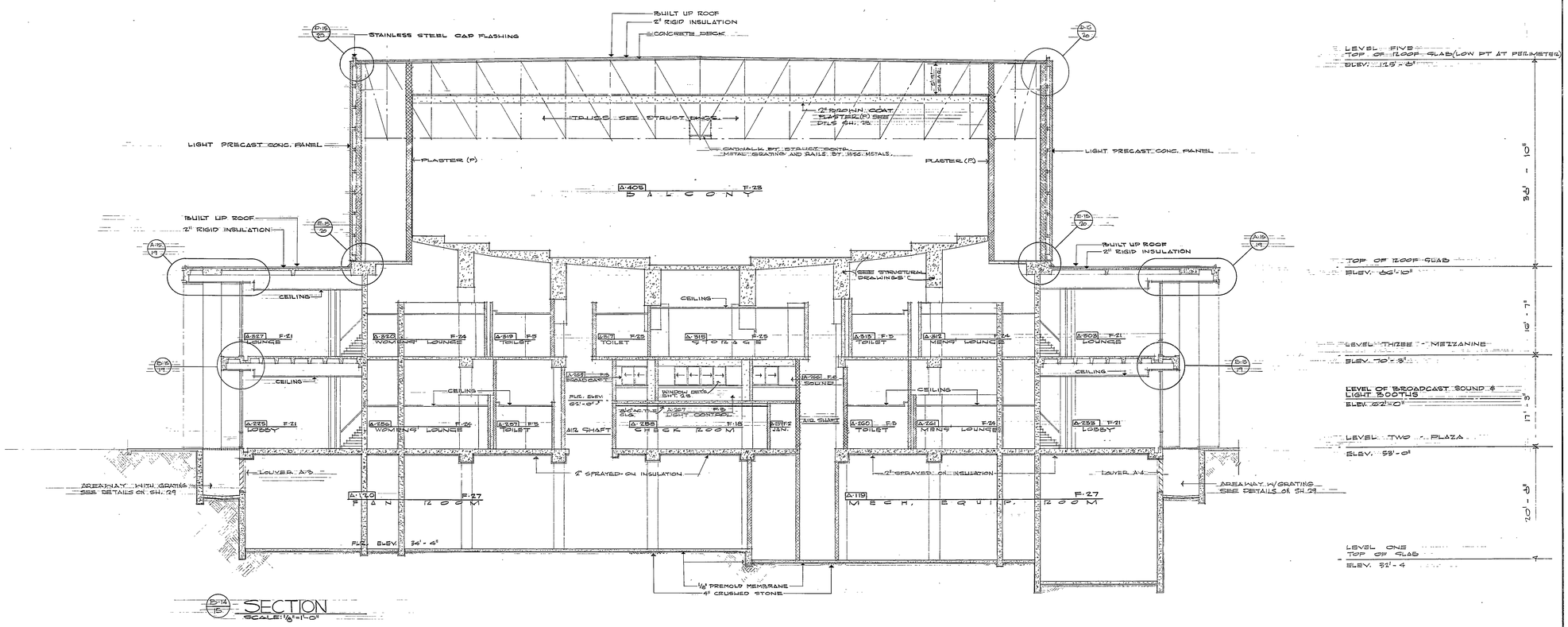

A-14/15 SECTION
SCALE: 1/8"=1'-0"

COMM NO	
S & B	1398
F & C	6255
T & P	647
S R W	400

COMMONWEALTH OF VIRGINIA — HENRY B. BOYNTON — CERTIFICATE No. 210 — CERTIFIED ARCHITECT

COMMONWEALTH OF VIRGINIA — JOHN M. THOMPSON — CERTIFICATE No. 264 — CERTIFIED ARCHITECT

COMMONWEALTH OF VIRGINIA — JOHN W. CHAPPELEAR, JR. — CERTIFICATE NO. 1080 — CERTIFIED ARCHITECT

COMMONWEALTH OF VIRGINIA — WILLIAM A. SOWERS — NO. 925 — REGISTERED PROFESSIONAL ENGINEER

REVISIONS

15 JAN. 65			

SHEET TITLE: UNIT A - TRANSVERSE SECTIONS

DRAWN BY	CHECKED BY	DATE
BRDJR	J.W.C.	DECEMBER 30, 1962

KEY PLAN

ASSOCIATED ARCHITECTS & ENGINEERS OF ROANOKE
ROANOKE, VIRGINIA

SMITHEY & BOYNTON
THOMPSON & PAYNE

RANDOLPH FRANTZ & JOHN CHAPPELEAR
SOWERS, RODES & WHITESCARVER

CIVIC CENTER FOR ROANOKE, VIRGINIA

SHEET No. 15 OF 57

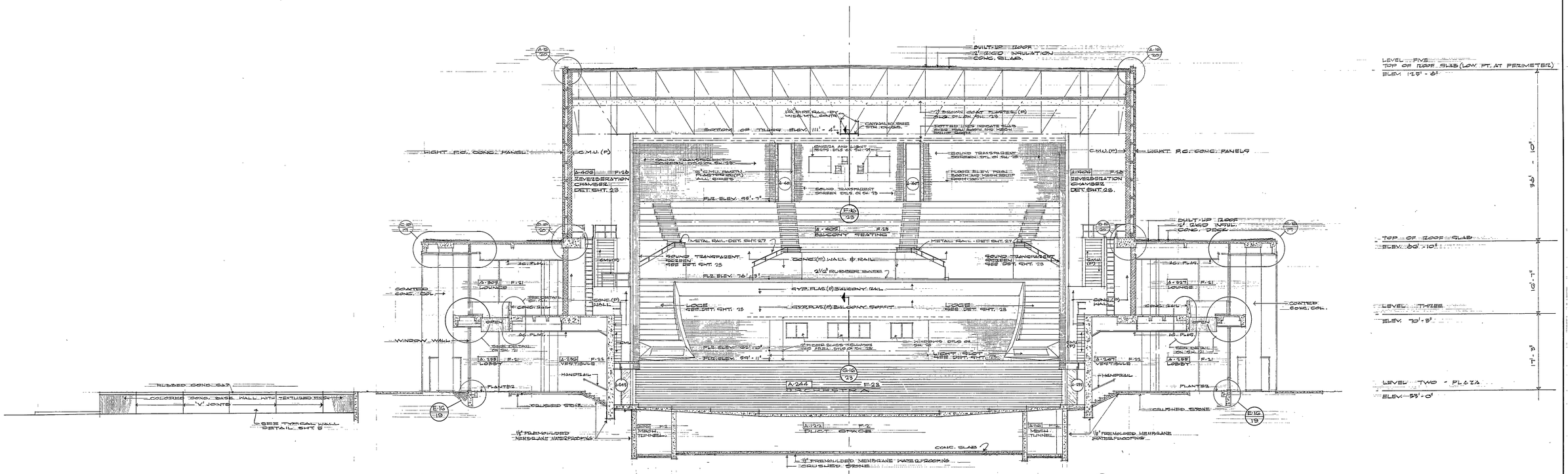

TRANSVERSE SECTION THRU ORCHESTRA LOOKING NORTH 1/8" = 1'-0"

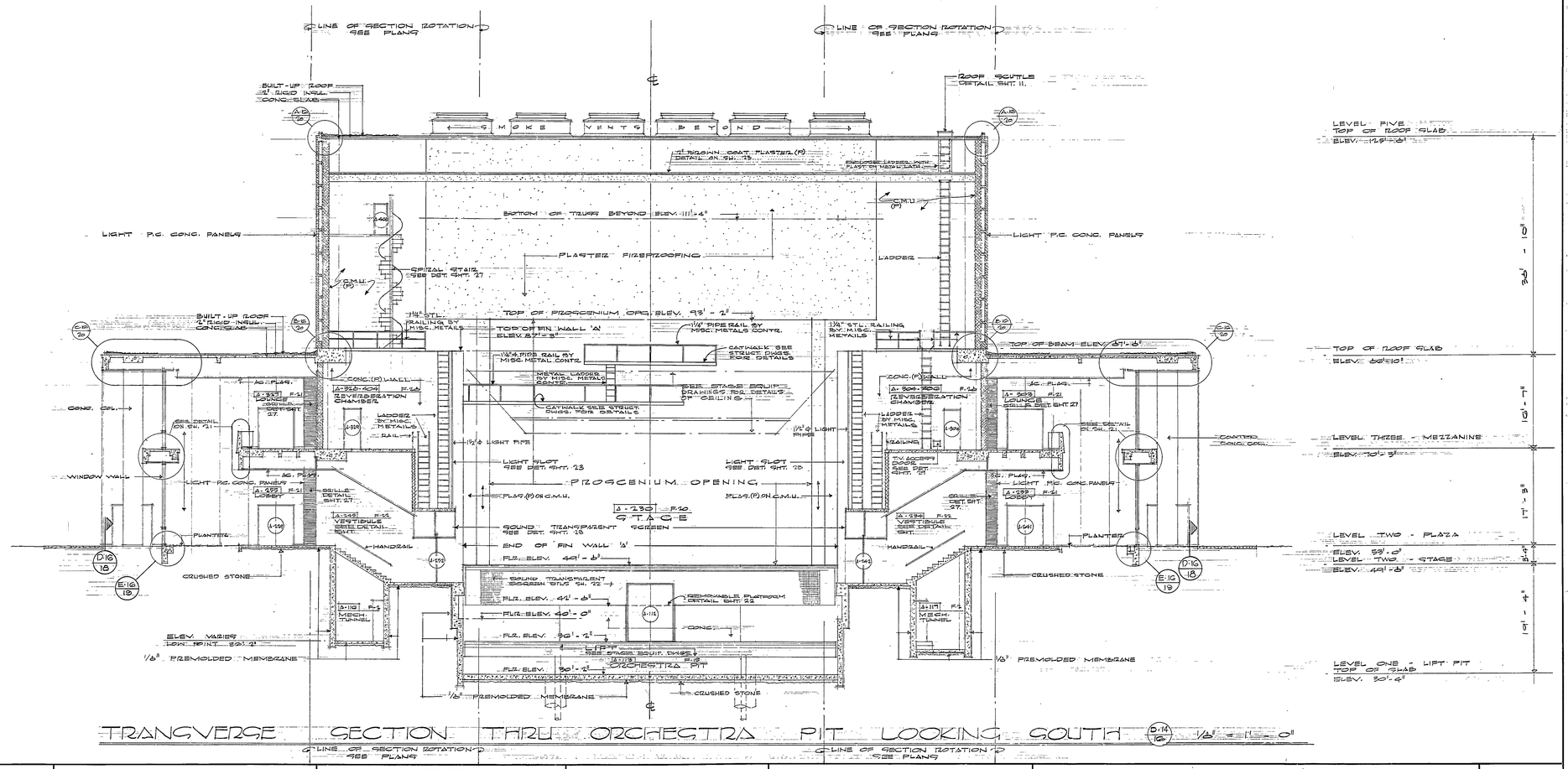

TRANSVERSE SECTION THRU ORCHESTRA PIT LOOKING SOUTH 1/8" = 1'-0"

COMM NO	
S & B	1398
F & C	6255
T & P	647
S R W	400

COMMONWEALTH OF VIRGINIA — HENRY B. BOYNTON — CERTIFICATE No. 210 — QUALIFIED ARCHITECT

COMMONWEALTH OF VIRGINIA — JOHN M. THOMPSON — CERTIFICATE No. 264 — QUALIFIED ARCHITECT

COMMONWEALTH OF VIRGINIA — JOHN W. CHAPPELEAR, JR. — CERTIFICATE NO. 1080 — CERTIFIED ARCHITECT

COMMONWEALTH OF VIRGINIA — WILLIAM A. SOWERS — NO. 925 — CERTIFIED PROFESSIONAL ENGINEER

REVISIONS

15, JAN. 68.			

SHEET TITLE: UNIT A - TRANSVERSE SECTIONS

DRAWN BY	CHECKED BY	DATE
BRD JR	J.W.C.	DECEMBER 30, 1967

KEY PLAN

ASSOCIATED ARCHITECTS & ENGINEERS OF ROANOKE
ROANOKE, VIRGINIA

SMITHEY & BOYNTON
THOMPSON & PAYNE
RANDOLPH FRANTZ & JOHN CHAPPELEAR
SOWERS, RODES & WHITESCARVER

CIVIC CENTER FOR ROANOKE, VIRGINIA

SHEET No. 16 OF 57

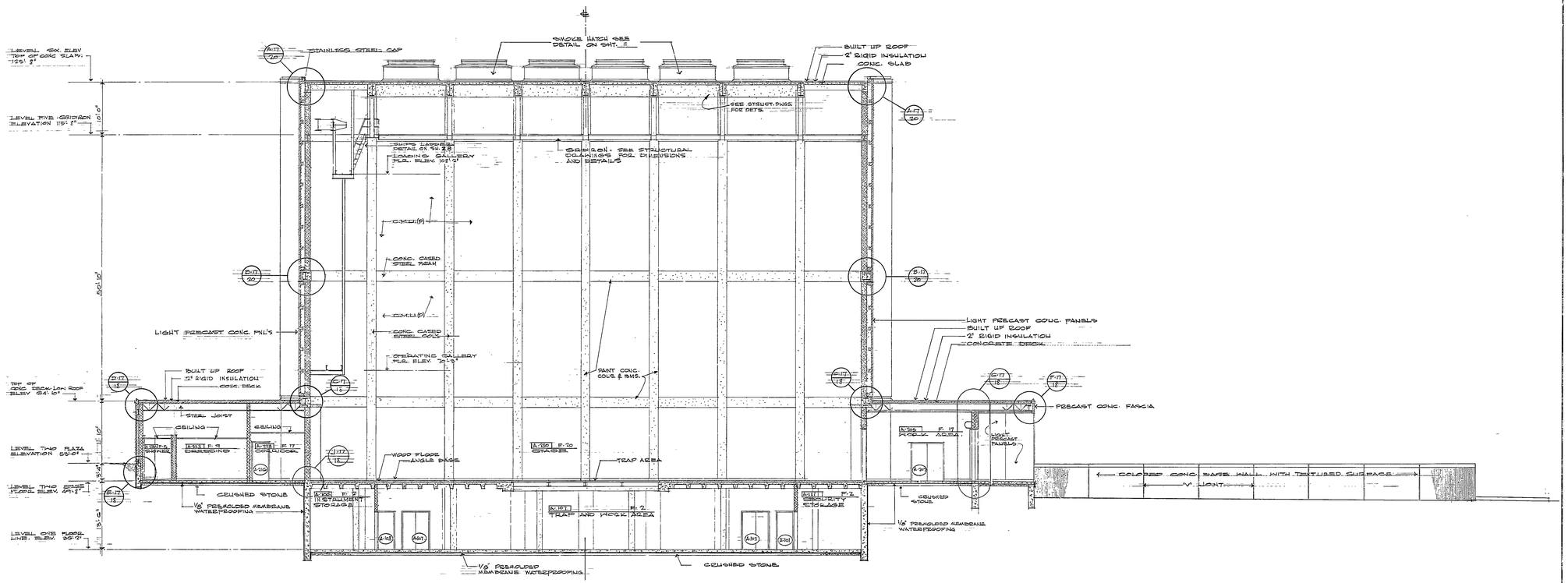

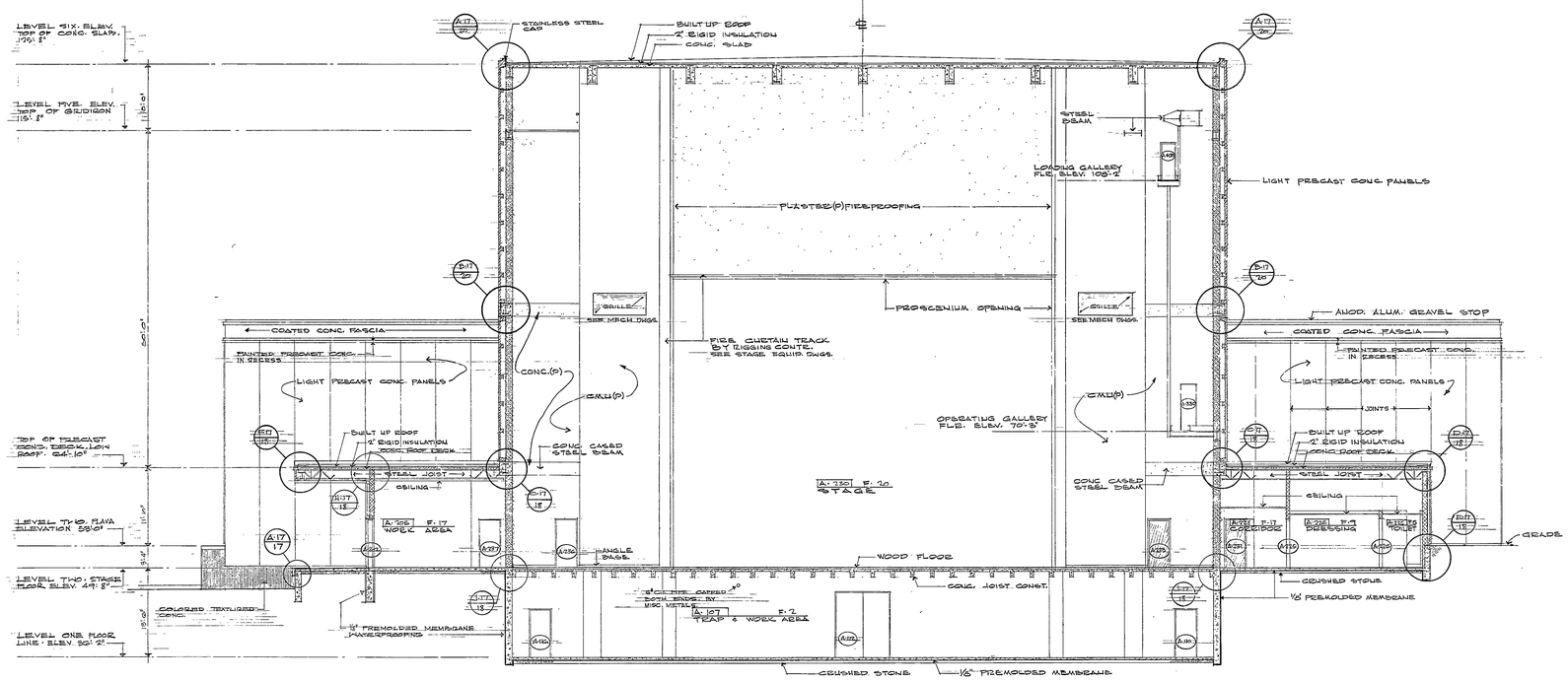

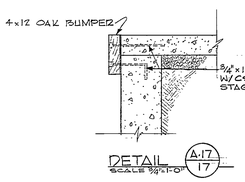

COMM	NO
S & B	1398
F & C	6255
T & P	647
S R W	400

COMMONWEALTH OF VIRGINIA — KENNY D. BOYNTON — CERTIFICATE No. 210 — CERTIFIED ARCHITECT

COMMONWEALTH OF VIRGINIA — JOHN M. THOMPSON — CERTIFICATE No. 264 — CERTIFIED ARCHITECT

COMMONWEALTH OF VIRGINIA — JOHN W. CHAPPELEAR, JR. — CERTIFICATE NO. 1080 — CERTIFIED ARCHITECT

COMMONWEALTH OF VIRGINIA — WILLIAM A. SOWERS — NO. 925 — CERTIFIED PROFESSIONAL ENGINEER

REVISIONS			
15 JAN. 68			

SHEET TITLE
UNIT A - TRANSVERSE SECTIONS

DRAWN BY	CHECKED BY	DATE
PWL	J.W.C.	DECEMBER 30, 1967

KEY PLAN

ASSOCIATED ARCHITECTS & ENGINEERS OF ROANOKE
ROANOKE, VIRGINIA

SMITHEY & BOYNTON
THOMPSON & PAYNE
RANDOLPH FRANTZ & JOHN CHAPPELEAR
SOWERS, RODES & WHITESCARVER

CIVIC CENTER FOR ROANOKE, VIRGINIA

SHEET No. 17 OF 57